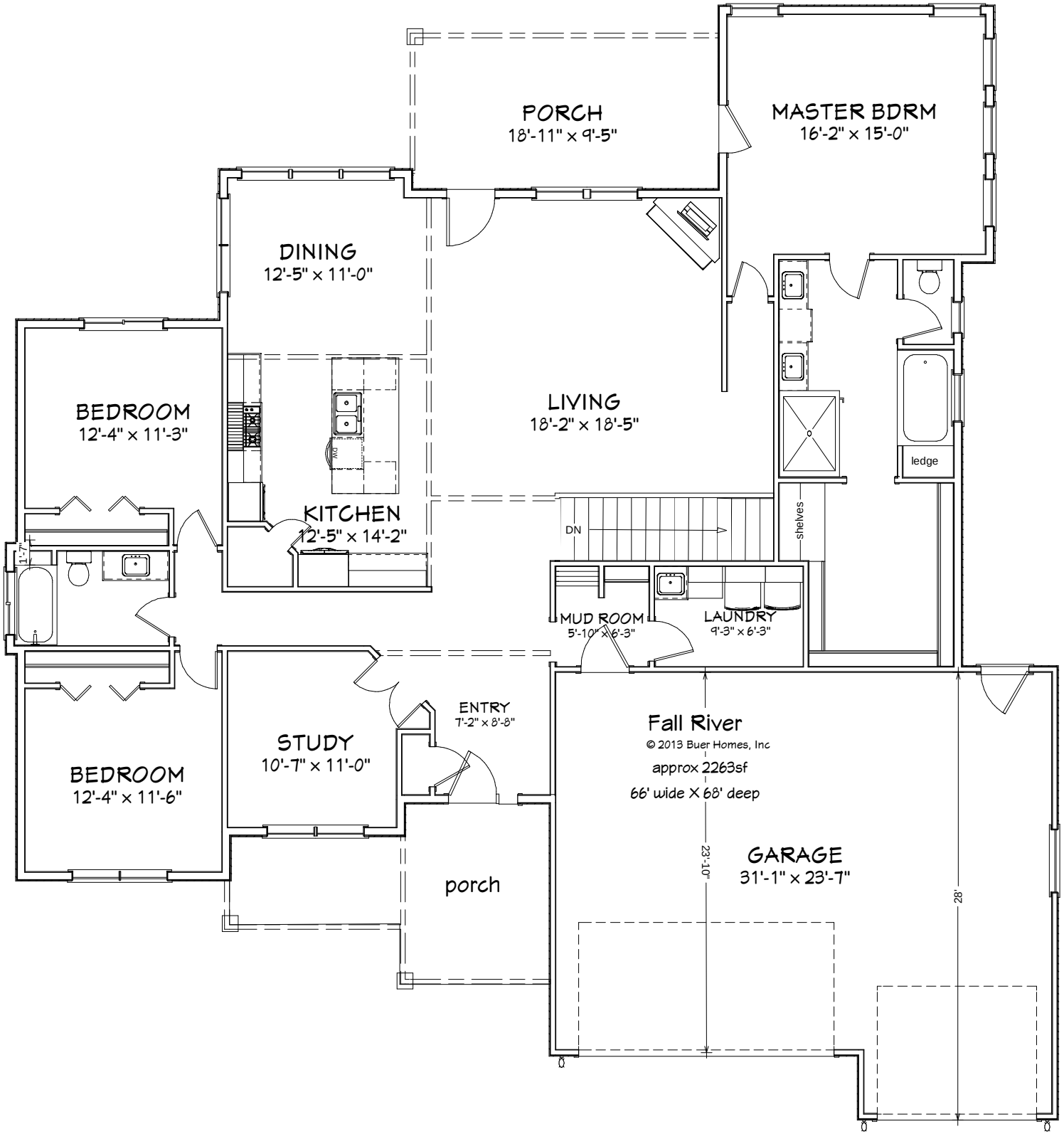
PORCH
18'-11" x 9'-5"
MASTER BDRM
16'-2" x 15'-0"
DINING
12'-5" x 11'-0"
BEDROOM
12'-4" x 11'-3"
LIVING
18'-2" x 18'-5"
ledge
KITCHEN
12'-5" x 14'-2"
DW
DN
shelves
1'-7"
MUD ROOM
5'-10" x 6'-3"
LAUNDRY
9'-3" x 6'-3"
ENTRY
7'-2" x 8'-8"
STUDY
10'-7" x 11'-0"
BEDROOM
12'-4" x 11'-6"
Fall River
© 2013 Buer Homes, Inc
approx 2263sf
66' wide X 68' deep
GARAGE
31'-1" x 23'-7"
23'-1"
28'
porch